

May 11, 2017

# Sanitary Sewer Improvements Goff Brook Sanitary Sewer Overflow Closure Contract 2013B-46

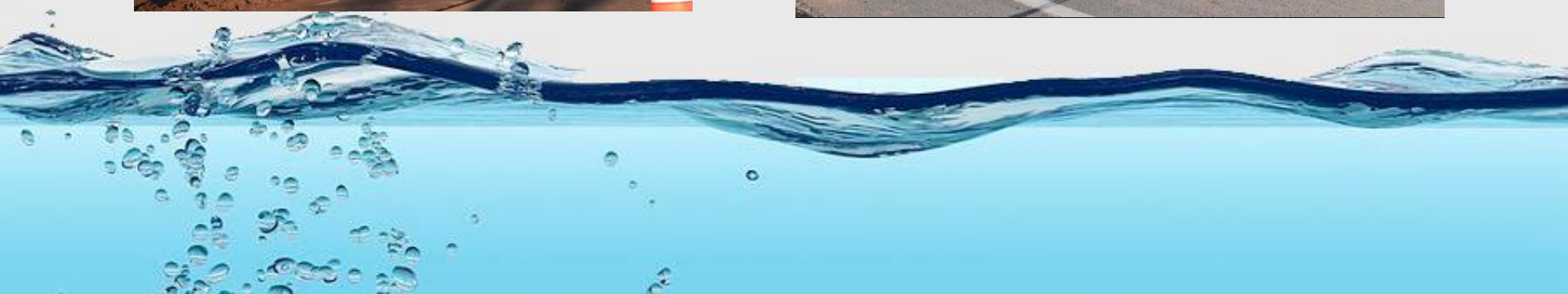

# Agenda



- Welcome
  - Introductions
- Presentation
  - Design & construction information
- Discussion
  - Questions and answers



# Introductions

- MDC Design & Construction Staff
- Contractor Staff
- Outreach Staff
- Team Traffic Staff
- Others

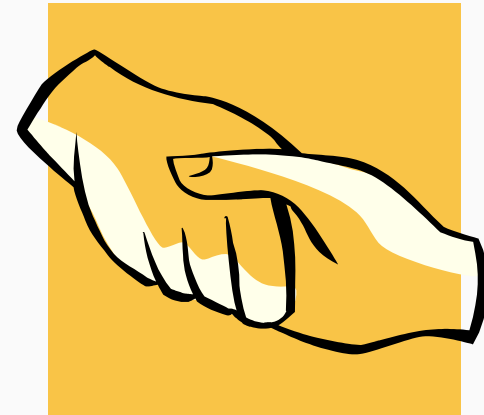

# Goff Brook SSO Closure Project

## ➤ Main goals:

- Eliminate Sanitary Sewer Overflows (SSO)
  - Goff Brook Structural Sanitary Sewer Overflow (SSSO)
  - Adjacent Sanitary Sewer Manholes





# Sanitary Sewer Overflows





# Goff Brook SSO Closure Project Area



# Project Description

- Construction planned for 2017-2019
  - Installation of new Sanitary Sewer
    - “Open Cut”
    - Tunneling
  - Modifications at RHWPCF Facility
  - Final Restoration
- Estimated completion date
  - September 2019





# Goff Brook SSO Closure – Work Zones

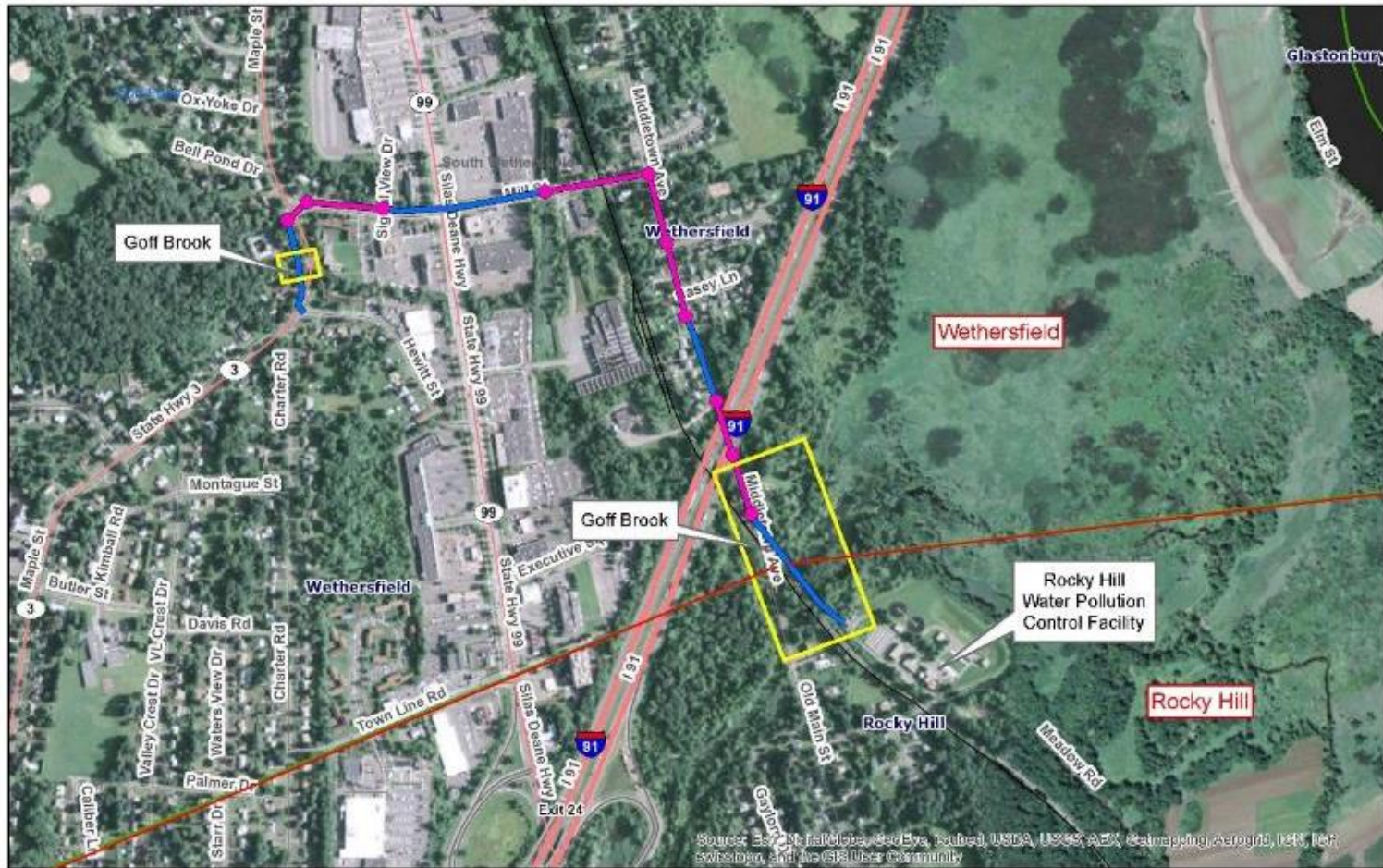

## Project Site Map

Sanitary Sewer Improvements:  
Goff Brook Overflow Closure

Towns of Wethersfield and Rocky Hill  
Hartford County, CT

Nov 4, 2015

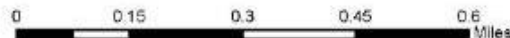

## Legend

- Shafts and Bore Pits
- Open Cut
- Tunneling
- Sewer in Federal/State Mapped Wetlands



# What to expect – “Open Cut”



# What to expect – Tunneling

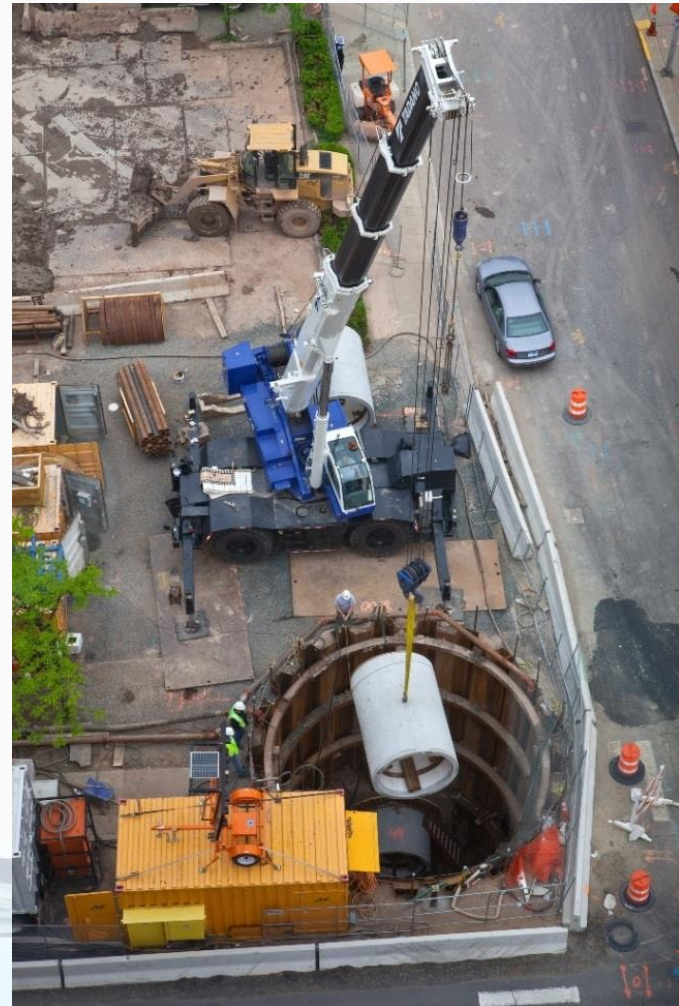



# What to expect – Tunneling



# What to expect – Final Restoration

## ➤ Work Will Include:

- Milling/Overlay of Some Roads
- Trench Re-paving
- Lawn reseeding
- Sidewalk or walkway repair





# What to expect - Construction Coordination

- CT Transit and CT DOT
- Towns of Wethersfield & Rocky Hill
  - Police and Fire Department
  - Emergency Services
  - School Transportation
- Traffic/safety tailgate meetings
- Google map website – visit [www.themdc.com](http://www.themdc.com)



# What to expect - Traffic Flow During Construction

- ▶ Work in Roadway- traffic is shifted to drive around the work zone
- ▶ Lane Closed – lane reduction, alternating one way or follow detour
- ▶ Road Closed – local traffic only, follow detour
- ▶ Sidewalk Closed





# What to expect - Traffic Flow During Construction

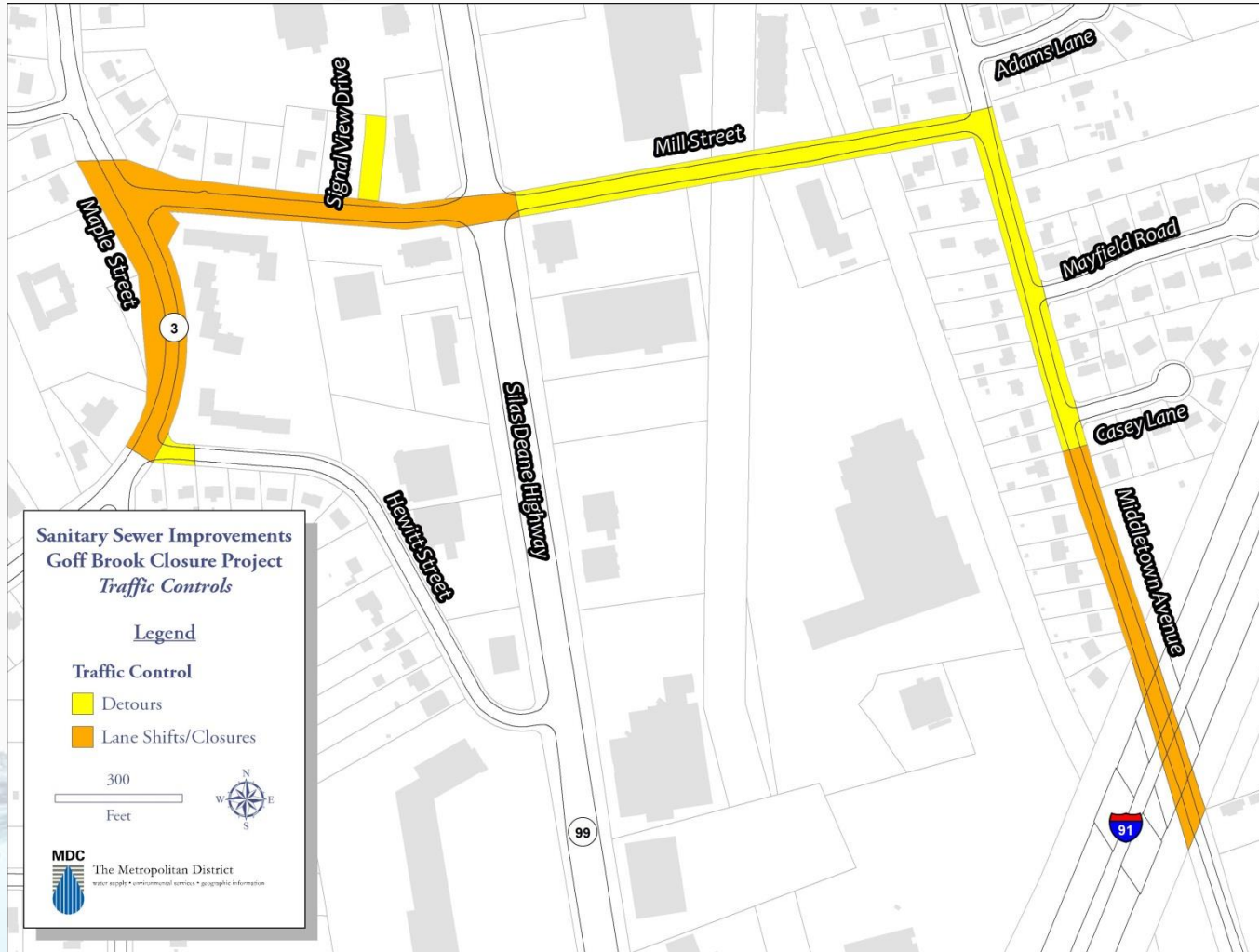

# What to expect - Notices and Forms

- Informational Flyers
- Meeting Invitations
- Construction Update Notices

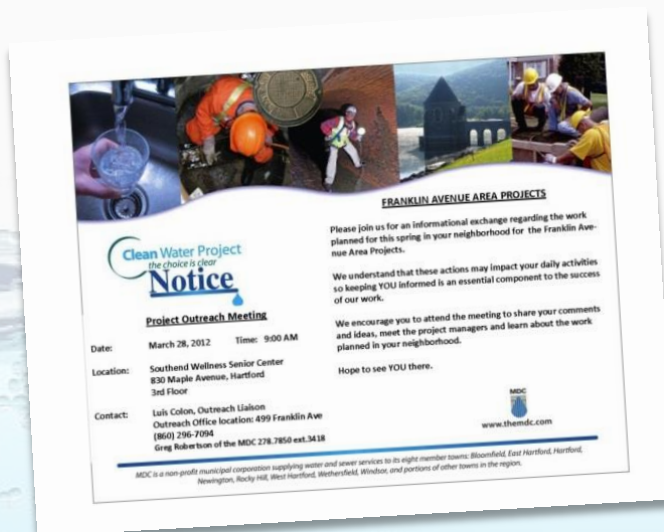
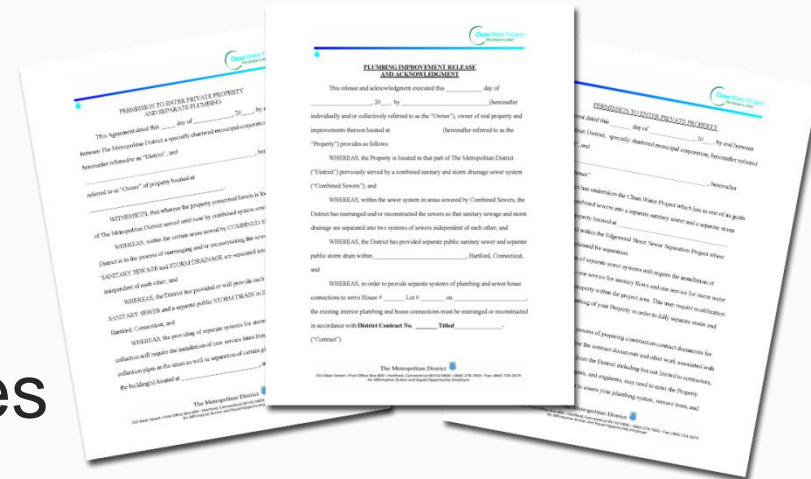



# What to expect – Ask for Identification

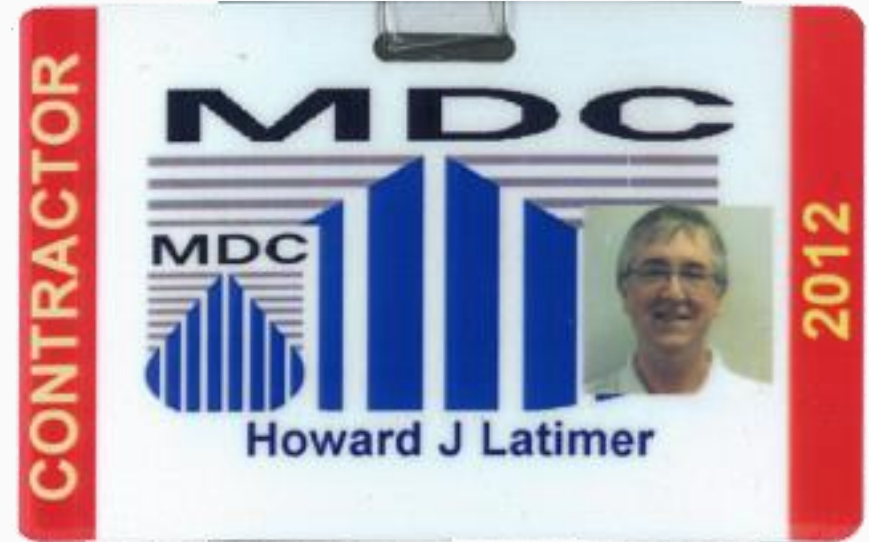
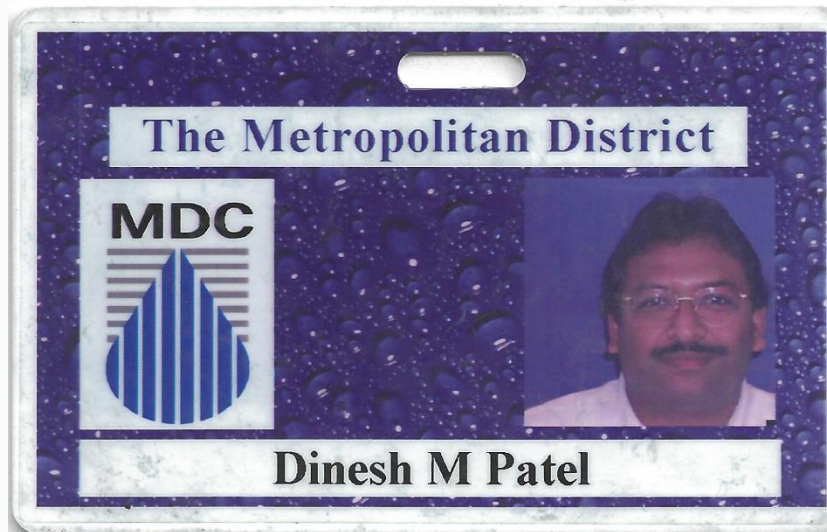

# How to stay informed

- Meetings & Outreach:
- Outreach Meetings (Pre-construction and during)
- Solicit input early, incorporate needs
- MDC Resident Engineer  
Jon Melone  
860.263.5754
- MDC Command Center  
860-278-7850 ext. 3600
- See Meeting Handout

**Sanitary Sewer Improvements**  
**Goff Brook Sanitary Sewer Overflow Closure**

**Project extents**  
Project starts 2017 and expected to end late 2019

Contact information:		
Jon Melone (Resident Engineer) Office: 860-263-5754	Jason Waterbury, PE (Project Manager) Office: 860-278-7850 ext. 3380 Mobile: 860-209-8181	MDC Command Center 860-278-7850 ext. 3600



# Questions?

